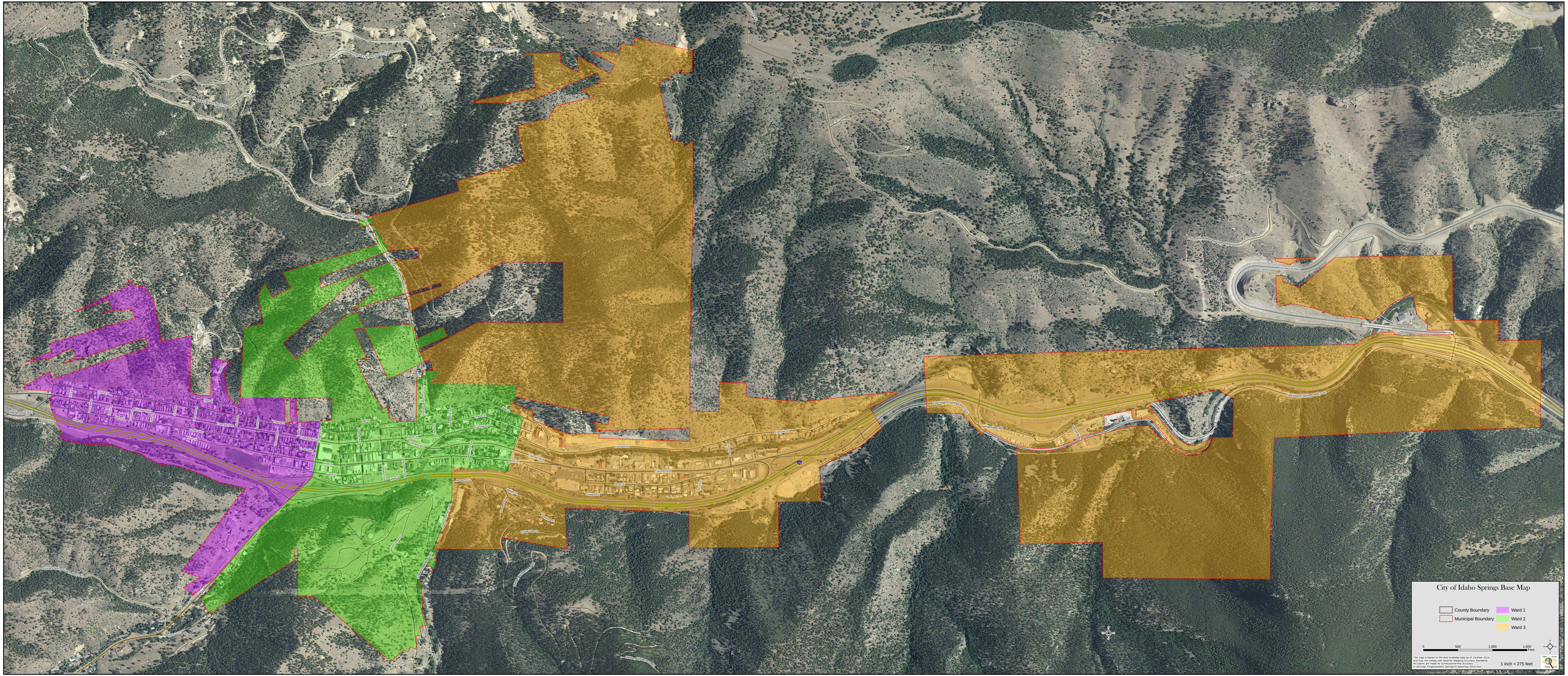
City of Idaho Springs Base Map
County Boundary
Municipal Boundary
Ward 1
Ward 2
Ward 3
0
500
1,000
1,500
Feet
This map is based on the best available data as of October 2014 and may not comply with National Mapping Accuracy Standards. No claims are made for surveying/ownership accuracy. Scale/Map: Photo Mapping Standards 2014.mxd
1 inch = 275 feet