Area 28 Trail Concept Plan

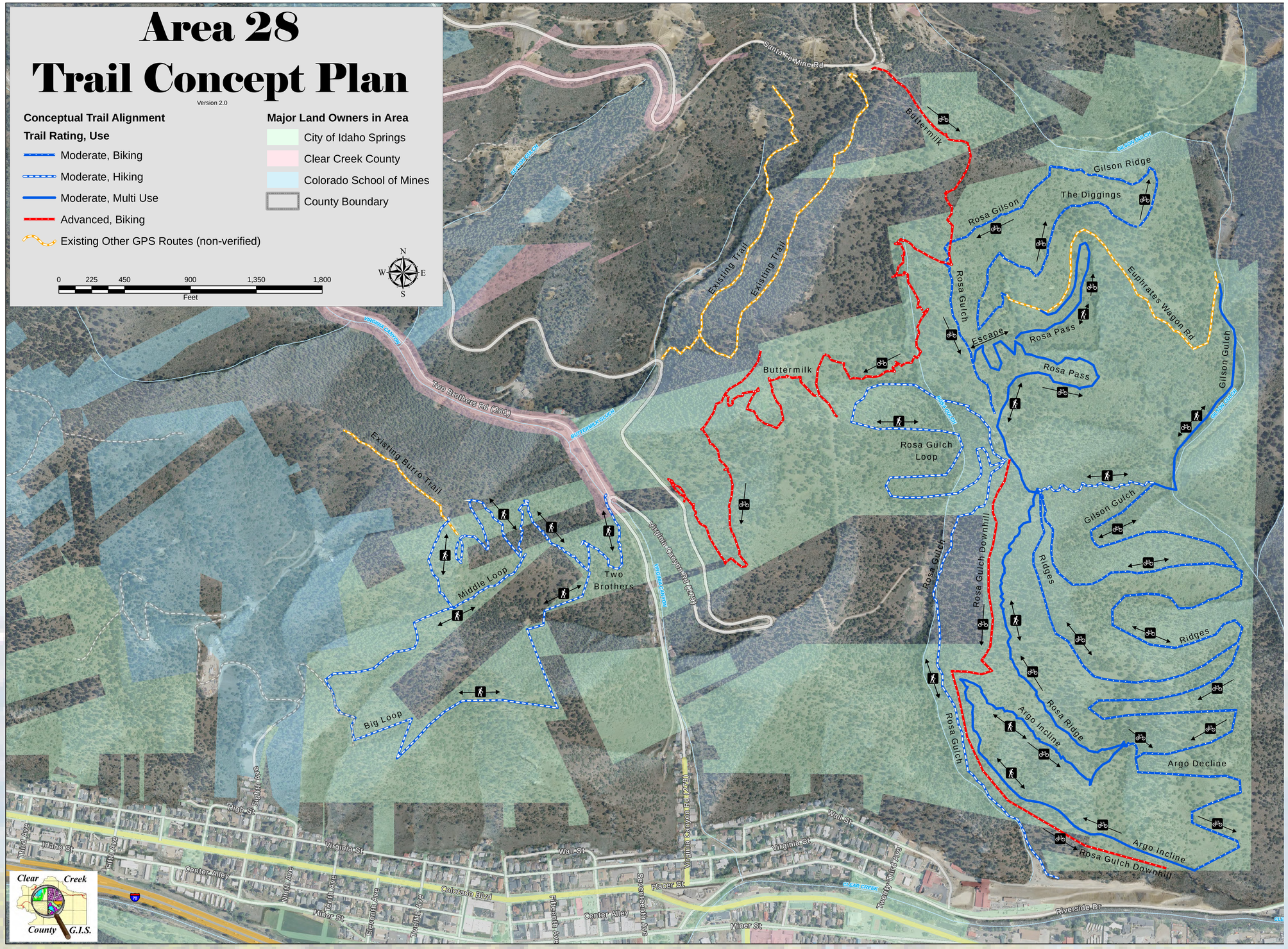

- 20 Trail Segments
- 12-Miles of Multi-Use Trails
- Professionally Designed and Professionally Built with Volunteer Assistance
- East of Virginia Canyon is Hiking Only
- West of Virginia Canyon is Multi-Use, Hiking and Biking
- 3 Downhill Biking Trails
- 5 Hiker Only Trails
- Experience Short & Easy 1-Hour Hikes to All-Day Adventures
- Spectacular views of Clear Creek Canyon and Mount Evans
- Access to the Clear Creek Greenway
- Access to the Historic Argo Mill
- Trailside Mining Historty in Clear Creek County and Idaho Springs